

# Pōrangahau and Wimbledon Road Update

In June 2019 Council received \$20.1m in Provincial Growth Funding (PGF) from the Ministry of Business, Innovation and Employment (MBIE) to improve transport infrastructure for communities on Pōrangahau and Wimbledon Roads.

With growing volumes of freight using the route, reliability and resilience needs to be assured if the regional economy is to be protected and opportunities for productivity are enhanced.

Through this two year project we are working to provide future generations with safe and durable roading infrastructure along what is a key thoroughfare in our district. Below is an outline of what we have achieved in Year One of our two year delivery programme from July 2020 through to June 2021.



**Pōrangahau Road Area Wide Pavement Renewal**  
Russell Roads Complete



**Pōrangahau Road Retaining Wall 177**  
Russell Roads Complete



**Wallingford Bridge Strengthening**  
Concrete Structures Complete



**Wimbledon Road Retaining Wall 283**  
Russell Roads Complete

• WAIPAWA

• WAIPUKURAU

PŌRANGAHAU

**Flaxmill / Wanstead Rooding Upgrade**  
Separable Portion 1  
Russell Roads Complete



**Pōrangahau Road Retaining Wall 434**  
Downer Complete



**Pōrangahau Road Retaining Wall 184**  
Downer Complete

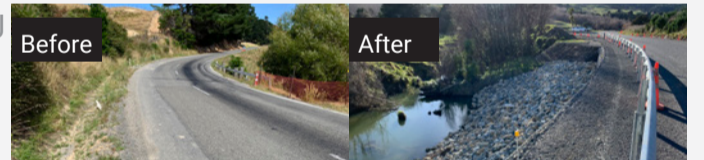

**Wimbledon Road Retaining Wall 277**  
Fulton Hogan Complete

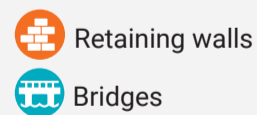

Retaining walls



Area wide pavement renewal



Bridges



Flaxmill Inundation works

## At a glance:

**600 meters**  
of area wide pavement renewed

**1** Bridge strengthened

**5** Retaining Walls built

## During Year One (July 2020-June 2021)

Contributing to local employment and providing opportunities for upskilling is an important focus as part of our sustainable procurement approach.

**186** people were employed to work on this project made up of



**52**

Contractors



**8**

Sub Consultants



**126**

Consultants

**Current people employed by contract:**

**CON1096** - 4 new people

**CON1097** - 2 new people

**CON1098** - 4 new people

**CON1075** - 4 new permanent people

**CON1077** - 2 new permanent people

