

Proposed District Plan submission form



Clause 6 of the First Schedule, Resource Management Act 199.

Feel free to add more pages to your submission to provide a fuller response.

RECEIVED
04 AUG 2021

To: Central Hawke's Bay District Council			
1. Submitter details			
Full Name	Last <i>HARDY</i>	First <i>CHRIS</i>	
Company/Organisation (if applicable)			
Contact Person (if different)			
Email Address	<i>hanneandchris@xtra.co.nz</i>		
Address	<i>112 Tukituki Maharetu Rd.</i>	Postcode	<i>4286</i>
Phone	Mobile <i>0274 401660</i>	Home <i>06 8556 545</i>	Work
2. This is a submission on the Proposed District Plan for Central Hawke's Bay			
3. <input type="checkbox"/> I could <input checked="" type="checkbox"/> I could not – gain an advantage in trade competition through this submission (Please tick relevant box)			
If you could gain an advantage in trade competition through this submission please complete point 4 below:			
4. <input type="checkbox"/> I am <input type="checkbox"/> I am not – directly affected by an effect of the subject matter of the submission that:			
(a) adversely affects the environment; and (b) does not relate to trade competition or the effects of trade competition. (Please tick relevant box if applicable)			
Note: If you are a person who could gain an advantage in trade competition through the submission, your right to make a submission may be limited by clause 6(4) of Part 1 of Schedule 1 of the Resource Management Act 1991.			
5. <input type="checkbox"/> I wish <input type="checkbox"/> I do not wish – to be heard in support of my submission in person (Please tick relevant box)			
6. <input checked="" type="checkbox"/> I will <input type="checkbox"/> I will not – consider presenting a joint case with other submitters, who make a similar submission, at a hearing. (Please tick relevant box)			
7. Do you wish to present your submission via Zoom? <input type="checkbox"/> Yes <input type="checkbox"/> No			
8. Please complete section below (insert additional boxes per provision you are submitting on):			
The specific provision of the plan that my submission relates to:			
<i>SNA:</i>			
Do you: <input type="checkbox"/> Support <input checked="" type="checkbox"/> Oppose <input type="checkbox"/> Amend (Please tick relevant box)			
What decision are you seeking from Council? <i>To Remove SNA areas from my land.</i>			
Reasons: <i>Private property, we are the best guardians of the land. See Attached letter</i>			
Please note: All submissions will be treated as public documents and will be made available on Council's website. However, you may request that your contact details (but not your name) be withheld. If you want your contact details withheld, please let us know by ticking this box. <input type="checkbox"/>			

To: Central Hawkes Bay District Council.

I am writing in opposition to **any** of my land being included in proposed SNA areas.

I refer to SNA 138,141,191,199.

Attached are maps of proposed SNAs on our farm. Areas which we have preserved for the purposes of erosion control, shade and shelter and aesthetic value.

Some of the captured area is grazing land with no trees, other areas are holding paddocks. These areas should not be included in the plan!

We actively farm **amongst** and alongside much of the proposed area endeavouring to maintain pests and the **many** weeds that encroach and thrive under council management of the upper Tukituki River.

We have voluntarily set aside and planted areas of our property for beautification, sediment capture, stock shade and shelter purposes because we care for it!! Not because we've been told too!

I have spent my lifetime working to **own** protect and improve land we have been fortunate to acquire over many years. My family is the best guardian of it, certainly not the Government or Council, case in point as I referred earlier, the Upper Tukituki river is a disgrace, barely accessible, over run with willows, blackberry, broom, lupines and the like.

Chris Hardy

(On behalf of The C&H Hardy Family Trust and Lime Terrace Farm)

DISCLAIMER:

Central Hawkes Bay District Council has made information available under Section 10 to 18 (inclusive) of the Local Government Official Information and Meetings Act 1987 ONLY. This plan may contain errors or omissions or may not have the spatial accuracy required for some purposes. Council accepts no responsibility for the precise location of services (including land information) shown on this plan. There may be other information relating to the area shown on this map which is unknown to the Council. Please consult Council if you have any queries. No person should rely on any information without seeking appropriate independent and professional advice. The information provided does not constitute a Land Information Memorandum or any similar document. Care must be taken when reading this plan as any location of boundaries may not coincide with aerial photography. For exact spatial location of legal boundaries consult a Registered Surveyor.

CROWN COPYRIGHT Cadastral information derived from Land Information New Zealand (LINZ) LandonLine Cadastral RESERVED and Department of Conservation (DOC) Nga Whenua Rauhi data.

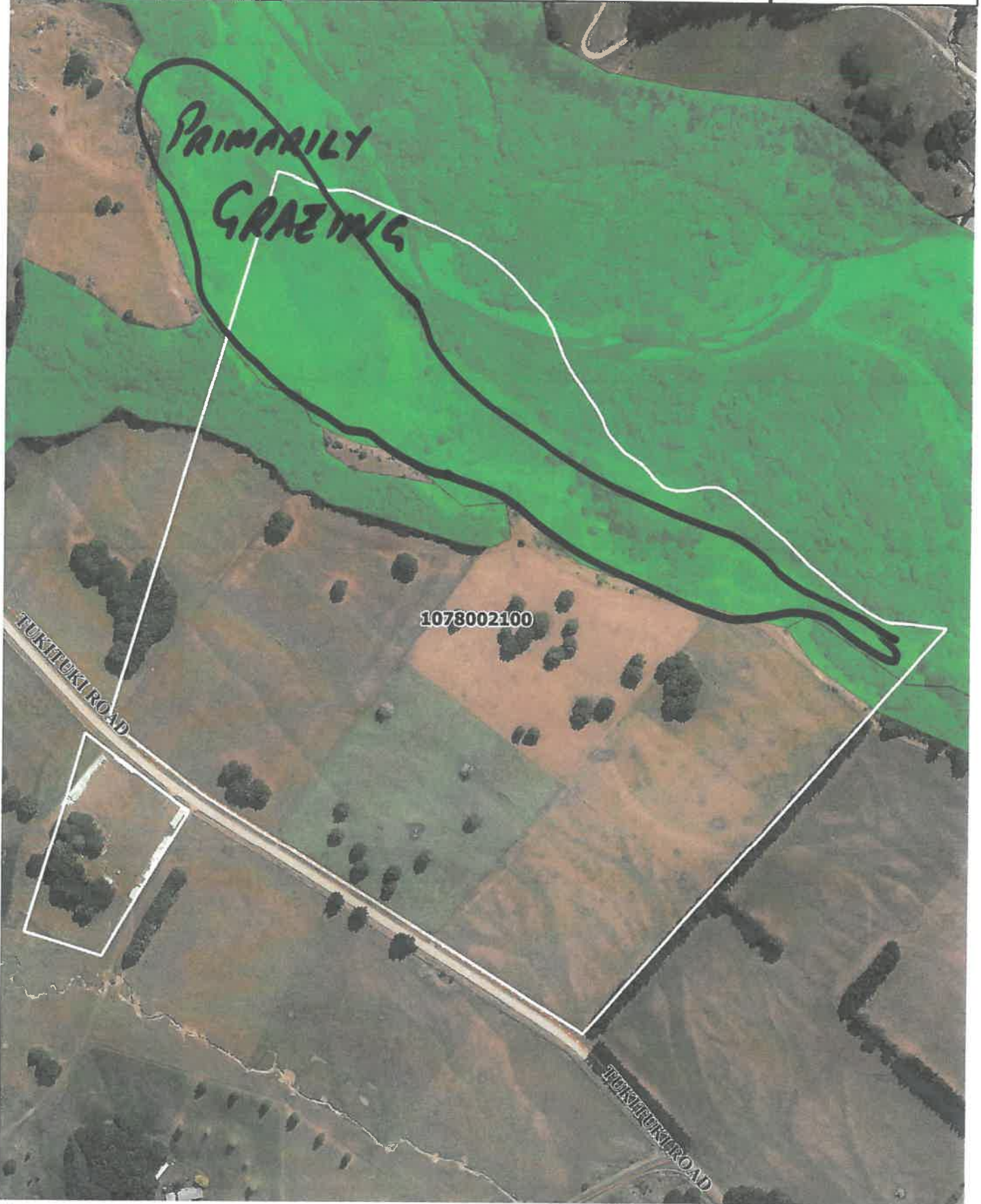

Not to Scale





**CENTRAL
HAWKE'S BAY**
DISTRICT COUNCIL

Significant Natural Areas (SNAs)

for
Valuation No. 1078002100

2020-11-04

LEGEND	
	SNAs
	Boundaries



DISCLAIMER:

Central Hawke's Bay District Council has made information available under Section 10 to 18 (Inclusive) of the Local Government Official Information and Meetings Act 1987 ONLY. This plan may contain errors or omissions or may not have the spatial accuracy required for some purposes. Council accepts no responsibility for the precise location of services (including land information) shown on this plan. There may be other information relating to the area shown on this map which is unknown to the Council. Please consult Council if you have any queries. No person should rely on any information without seeking appropriate independent and professional advice. The information provided does not constitute a Land Information Memorandum or any similar document. Care must be taken when reading this plan as any location of boundaries may not coincide with aerial photography. For exact spatial location of legal boundaries consult a Registered Surveyor.

CROWN COPYRIGHT Cadastral Information derived from Land Information New Zealand (LINZ) LandonLine Cadastral RESERVED and Department of Conservation (DOC) Nga Whenua Rauhi data.



Not to Scale



**CENTRAL
HAWKE'S BAY**
DISTRICT COUNCIL

Significant Natural Areas (SNAs)

for
Valuation No. 1078002100

2020-11-04

LEGEND	
	SNAs
	Boundaries



DISCLAIMER:

Central Hawke's Bay District Council has made information available under Section 10 to 18 (inclusive) of the Local Government Official Information and Meetings Act 1987 ONLY. This plan may contain errors or omissions or may not have the spatial accuracy required for some purposes. Council accepts no responsibility for the precise location of services (including land information) shown on this plan. There may be other information relating to the area shown on this map which is unknown to the Council. Please consult Council if you have any queries. No person should rely on any information without seeking appropriate independent and professional advice. The information provided does not constitute a Land Information Memorandum or any similar document. Care must be taken when reading this plan as any location of boundaries may not coincide with aerial photography. For exact spatial location of legal boundaries consult a Registered Surveyor.

CROWN COPYRIGHT Cadastral information derived from Land Information New Zealand (LINZ) LandonLine Cadastral RESERVED and Department of Conservation (DOC) Nga Whenua Rahui data.



Not to Scale





**CENTRAL
HAWKE'S BAY**
DISTRICT COUNCIL

Significant Natural Areas (SNAs)

for
Valuation No. 1078002100

2020-11-04

LEGEND	
	SNAs
	Boundaries



DISCLAIMER:

Central Hawke's Bay District Council has made information available under Section 10 to 18 (inclusive) of the Local Government Official Information and Meetings Act 1987 ONLY. This plan may contain errors or omissions or may not have the spatial accuracy required for some purposes. Council accepts no responsibility for the precise location of services (including land information) shown on this plan. There may be other information relating to the area shown on this map which is unknown to the Council. Please consult Council if you have any queries. No person should rely on any information without seeking appropriate independent and professional advice. The information provided does not constitute a Land Information Memorandum or any similar document. Care must be taken when reading this plan as any location of boundaries may not coincide with aerial photography. For exact spatial location of legal boundaries consult a Registered Surveyor.

CROWN COPYRIGHT Cadastral Information derived from Land Information New Zealand (LINZ) LandOnline Cadastral RESERVED and Department of Conservation (DOC) Nga Whenua Rauhi data.

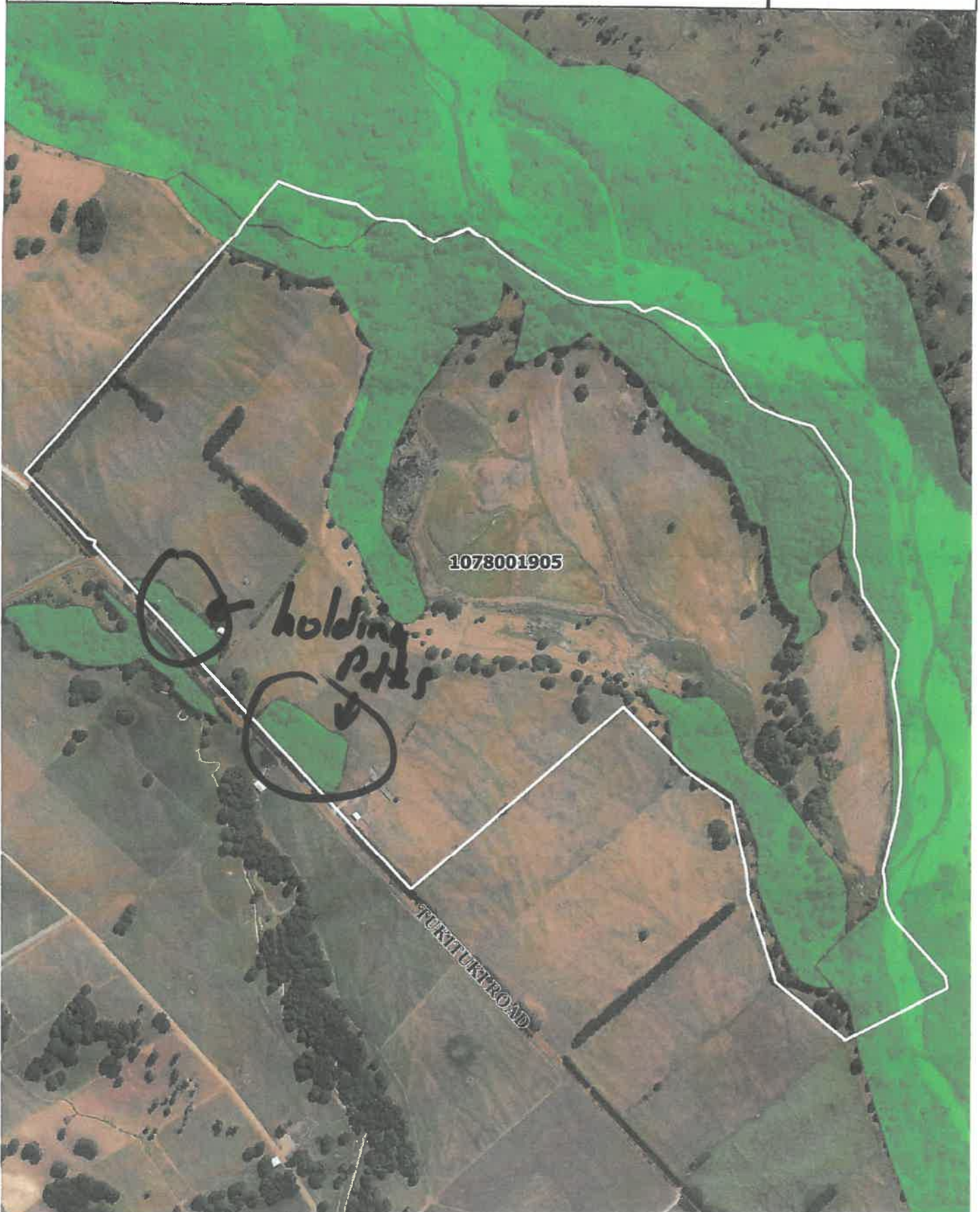



Not to Scale



**CENTRAL
HAWKE'S BAY**
DISTRICT COUNCIL

Significant Natural Areas (SNAs)
for
Valuation No. 1078001905

2020-11-04

LEGEND	
	SNAs
	Boundaries



DISCLAIMER:

Central Hawke's Bay District Council has made information available under Section 10 to 18 (inclusive) of the Local Government Official Information and Meetings Act 1987 ONLY. This plan may contain errors or omissions or may not have the spatial accuracy required for some purposes. Council accepts no responsibility for the precise location of services (including land information) shown on this plan. There may be other information relating to the area shown on this map which is unknown to the Council. Please consult Council if you have any queries. No person should rely on any information without seeking appropriate independent and professional advice. The information provided does not constitute a Land Information Memorandum or any similar document. Care must be taken when reading this plan as any location of boundaries may not coincide with aerial photography. For exact spatial location of legal boundaries consult a Registered Surveyor.

CROWN COPYRIGHT Cadastral information derived from Land Information New Zealand (LINZ) LandOnline Cadastral RESERVED and Department of Conservation (DOC) Nga Whenua Rauhi data.



Not to Scale





**CENTRAL
HAWKE'S BAY**
DISTRICT COUNCIL

Significant Natural Areas (SNAs)

for
Valuation No. 1078001906

2020-11-04

LEGEND	
	SNAs
	Boundaries

