

# Proposed District Plan submission form

Clause 6 of the First Schedule, Resource Management Act 199.

Feel free to add more pages to your submission to provide a fuller response.

Remember  
submissions  
close on Friday  
6 August 2021  
at 5pm.

To: Central Hawke's Bay District Council			
1. Submitter details			
Full Name	Last <b>TYLEE</b>	First <b>MATTHEW ROBERT CHARLES</b>	
Company/Organisation (if applicable)	<b>TYLEE LAND CO + TERAWINI LAND CO</b>		
Contact Person (if different)	<b>JANE TYLEE</b>		
Email Address			
Address			
Phone	Mobile	Home	Work
2. This is a submission on the Proposed District Plan for Central Hawke's Bay			
3. <input type="checkbox"/> I could <input type="checkbox"/> I could not – gain an advantage in trade competition through this submission (Please tick relevant box)			
If you could gain an advantage in trade competition through this submission please complete point 4 below:			
4. <input type="checkbox"/> I am <input type="checkbox"/> I am not – directly affected by an effect of the subject matter of the submission that:			
(a) adversely affects the environment; and (b) does not relate to trade competition or the effects of trade competition. (Please tick relevant box if applicable)			
Note: If you are a person who could gain an advantage in trade competition through the submission, your right to make a submission may be limited by clause 6(4) of Part 1 of Schedule 1 of the Resource Management Act 1991.			
5. <input type="checkbox"/> I wish <input checked="" type="checkbox"/> I do not wish – to be heard in support of my submission in person (Please tick relevant box)			
6. <input checked="" type="checkbox"/> I will <input type="checkbox"/> I will not – consider presenting a joint case with other submitters, who make a similar submission, at a hearing. (Please tick relevant box)			
7. Do you wish to present your submission via Zoom? <input checked="" type="checkbox"/> Yes <input type="checkbox"/> No			
8. Please complete section below (insert additional boxes per provision you are submitting on):			
The specific provision of the plan that my submission relates to:			
<b>Significant Natural Areas on titles 1092018404 + 1092016900</b>			
Do you: <input type="checkbox"/> Support <input checked="" type="checkbox"/> Oppose <input type="checkbox"/> Amend (Please tick relevant box)			
What decision are you seeking from Council? <b>Removal of SNAs</b>			
Reasons: <b>These areas are not of high biodiversity value.</b>			
Please note: All submissions will be treated as public documents and will be made available on Council's website. However, you may request that your contact details (but not your name) be withheld. If you want your contact details withheld, please let us know by ticking this box. <input checked="" type="checkbox"/>			





**DISCLAIMER:**

Central Hawke's Bay District Council has made information available under Section 10 to 18 (inclusive) of the Local Government Official Information and Meetings Act 1987 ONLY. This plan may contain errors or omissions or may not have the spatial accuracy required for some purposes. Council accepts no responsibility for the precise location of services (including land information) shown on this plan. There may be other information relating to the area shown on this map which is unknown to the Council. Please consult Council if you have any queries. No person should rely on any information without seeking appropriate independent and professional advice. The information provided does not constitute a Land Information Memorandum or any similar document. Care must be taken when reading this plan as any location of boundaries may not coincide with aerial photography. For exact spatial location of legal boundaries consult a Registered Surveyor.

CROWN COPYRIGHT Cadastral information derived from Land Information New Zealand (LINZ) LandonLine Cadastral RESERVED and Department of Conservation (DOC) Nga Whenua Rahui data.



Not to Scale





**CENTRAL  
HAWKE'S BAY**  
DISTRICT COUNCIL

**Significant Natural Areas (SNAs)**

for  
Valuation No. 1092018404

2020-11-04

"PAHIA"

LEGEND	
	SNAs
	Boundaries





**DISCLAIMER:**

Central Hawkes Bay District Council has made information available under Section 10 to 18 (inclusive) of the Local Government Official Information and Meetings Act 1987 ONLY. This plan may contain errors or omissions or may not have the spatial accuracy required for some purposes. Council accepts no responsibility for the precise location of services (including land information) shown on this plan. There may be other information relating to the area shown on this map which is unknown to the Council. Please consult Council if you have any queries. No person should rely on any information without seeking appropriate independent and professional advice. The information provided does not constitute a Land Information Memorandum or any similar document. Care must be taken when reading this plan as any location of boundaries may not coincide with aerial photography. For exact spatial location of legal boundaries consult a Registered Surveyor.

CROWN COPYRIGHT Cadastral information derived from Land Information New Zealand (LINZ) LandonLine Cadastral RESERVED and Department of Conservation (DOC) Nga Whenua Rahui data.

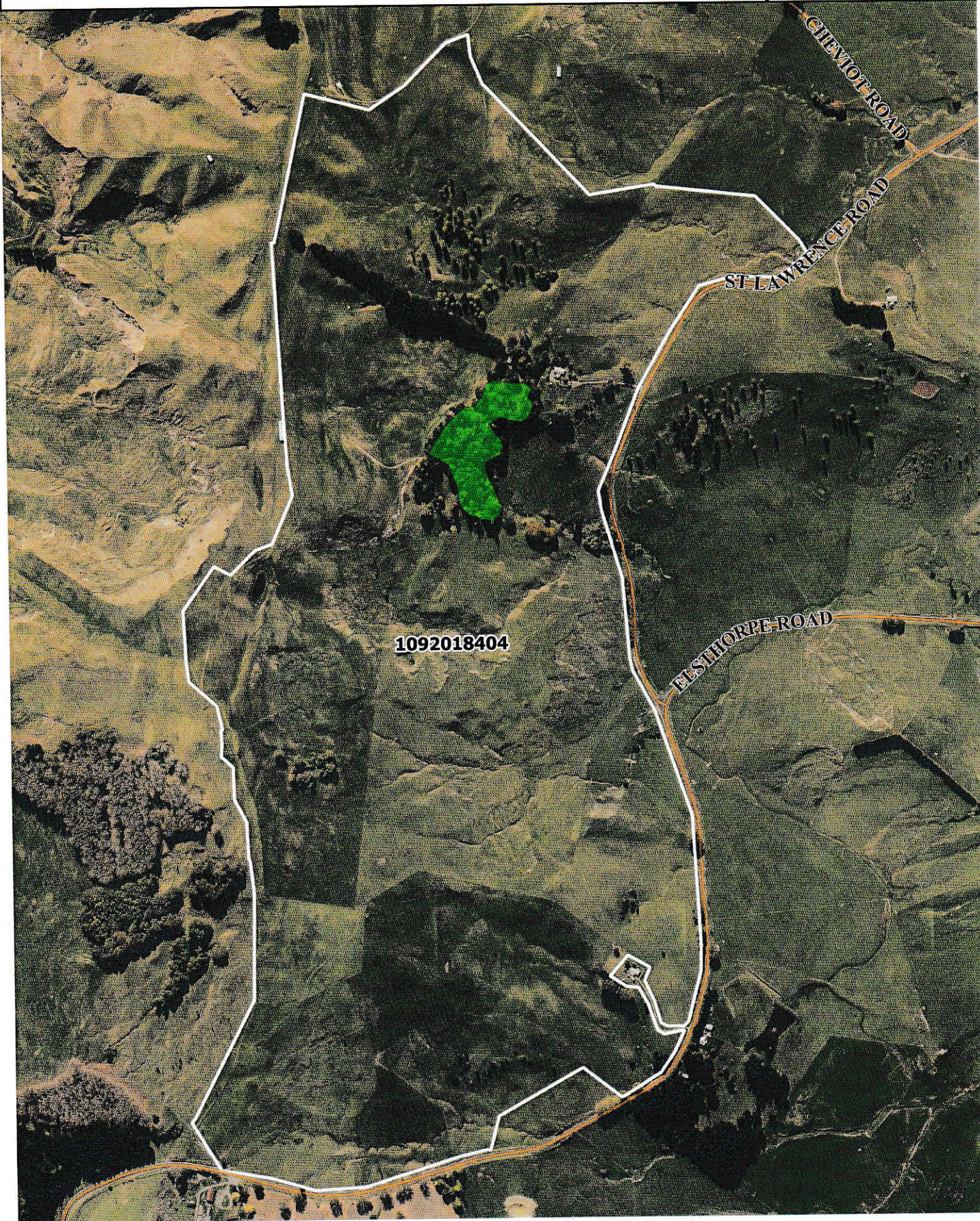

Not to Scale



**CENTRAL  
HAWKE'S BAY**  
DISTRICT COUNCIL

**Significant Natural Areas (SNAs)**

for  
Valuation No. 1092018404

2020-11-04

" ST LAWRENCE "

LEGEND	
	SNAs
	Boundaries





**DISCLAIMER:**

Central Hawke's Bay District Council has made information available under Section 10 to 18 (inclusive) of the Local Government Official Information and Meetings Act 1987 ONLY. This plan may contain errors or omissions or may not have the spatial accuracy required for some purposes. Council accepts no responsibility for the precise location of services (including land information) shown on this plan. There may be other information relating to the area shown on this map which is unknown to the Council. Please consult Council if you have any queries. No person should rely on any information without seeking appropriate independent and professional advice. The information provided does not constitute a Land Information Memorandum or any similar document. Care must be taken when reading this plan as any location of boundaries may not coincide with aerial photography. For exact spatial location of legal boundaries consult a Registered Surveyor.

CROWN COPYRIGHT Cadastral information derived from Land Information New Zealand (LINZ) LandonLine Cadastral RESERVED and Department of Conservation (DOC) Nga Whenua Rahui data.



Not to Scale



**CENTRAL  
HAWKE'S BAY**  
DISTRICT COUNCIL

**Significant Natural Areas (SNAs)**

for  
Valuation No. 1092016900

2020-11-04

"TERAWINI"

**LEGEND**  
SNAs Boundaries







Pahia





St Lawrence





St Lawrence





St Lawrence





Terawini





Terawini





Terawini