Proposed District Plan submission form

Remember submissions close on Friday 6 August 2021 at 5pm.

Clause 6 of the First Schedule, Resource Management Act 199.

Feel free to add more pages to your submission to provide a fuller response.

To: Central Hawke's Bay District Council

1. Submitter details

Full Name	Last Davidson	First Jane Elizabeth.	
Company/Organisation (if applicable)	Te Tohe Sth Ltd.		
Contact Person (if different)			
Email Address			
Address			Postcode
Phone	Mobile	Home	Work

2. This is a submission on the Proposed District Plan for Central Hawke's Bay

3. ☐ I could ☑ I could not – gain an advantage in trade competition through this submission *(Please tick relevant box)*

If you could gain an advantage in trade competition through this submission please complete point 4 below:

4. ☐ I am ☑ I am not – directly affected by an effect of the subject matter of the submission that:

(a) adversely affects the environment; and (b) does not relate to trade competition or the effects of trade competition. *(Please tick relevant box if applicable)*

Note: If you are a person who could gain an advantage in trade competition through the submission, your right to make a submission may be limited by clause 6(4) of Part 1 of Schedule 1 of the Resource Management Act 1991.

5. ☐ I wish ☑ I do not wish – to be heard in support of my submission in person *(Please tick relevant box)*

6. ☐ I will ☑ I will not – consider presenting a joint case with other submitters, who make a similar submission, at a hearing. *(Please tick relevant box)*

7. Do you wish to present your submission via Zoom? ☐ Yes ☑ No

8. Please complete section below *(insert additional boxes per provision you are submitting on)*:

RECEIVED 08 JUL 2021

The specific provision of the plan that my submission relates to:

SNA Map 453

Do you: ☐ Support ☐ Oppose ☑ Amend *(Please tick relevant box)*

What decision are you seeking from Council? Amend SNA 453 do Ecologest Recomendations.

Reasons:

Final Recomendations not incorporated into notified proposed District Plan.

Please note: All submissions will be treated as public documents and will be made available on Council's website. However, you may request that your contact details (but not your name) be withheld. If you want your contact details withheld, please let us know by ticking this box. ☑

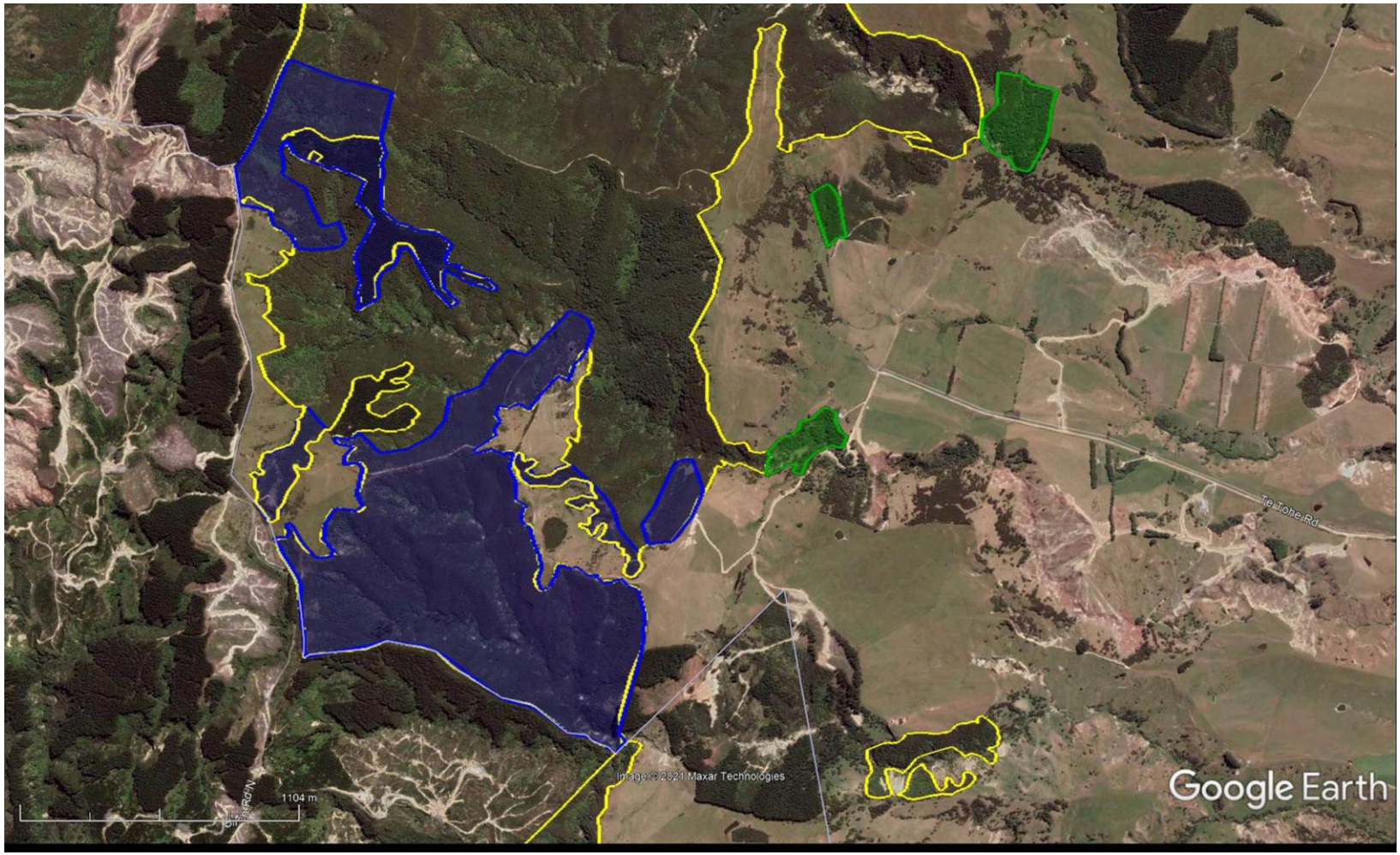

Map attached to Gerry Kessels email 22 Feb 2021. Final recommendations were:

Red lines – original 2019 SNA lines

Yellow lines - November 2020 boundary

Blue lines Feb 2021 recommended area to be deleted from SNA

Green lines – reinstatement of SNA boundaries .